BAUGENOSSENSCHAFT
PILATUS · HORW

ZENTRUMHORW.CH

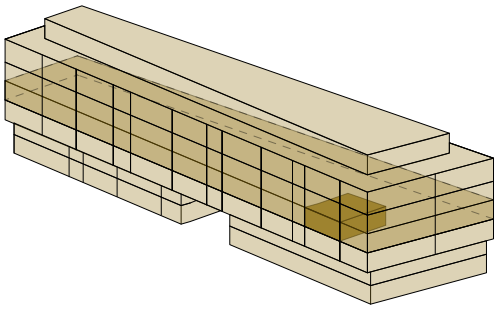

2.5-ZIMMER-WOHNUNG 08/25

Allmendstrasse 8, 2. Obergeschoss

Wohnfläche 56.8 m², Loggia 8.5 m²

Mietzins 1'260 + NK-Akonto 180.00
(Subventioniert)
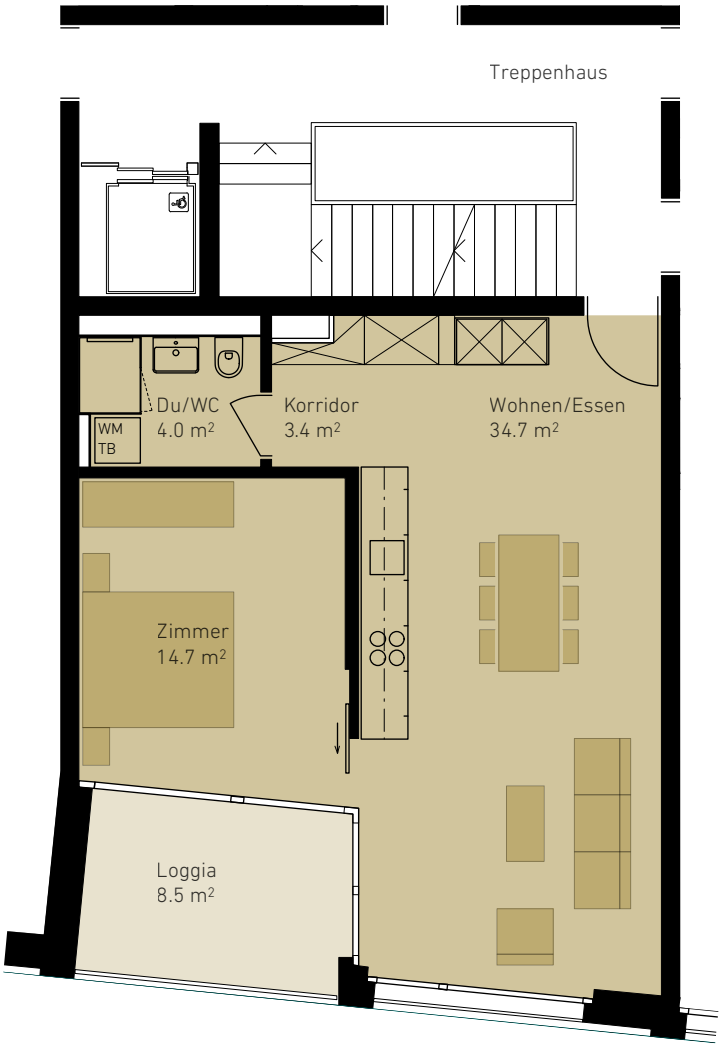
0 1 2 3 4m